



Department of Planning
and Environment

Issued under the Environmental Planning and Assessment Act 1979

Approved Application No DA 22/11518

Granted on the 16 December 2022

Signed E Liang

Sheet No 4 of 20

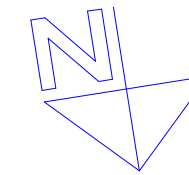

Lot 192
DP. 257290

Existing Chalet

Existing Ramp
to Second Floor

Proposed Exit
Stairs to First Floor

SITE PLAN

PROPOSED ALTERATIONS & ADDITIONS
TO 'CHALET SONNENHOF'

AT : 29 Wheatley Road, Perisher Valley

FOR : J.Lewis Building Pty.Ltd.

Drawn: Ralph McConnell mob.0407203670

SCALE : 1:200

DWG : FO1C (29/5/22)
Do not scale

LOT : 192

DP : 257290

AREA :

Note - all dimensions to be verified prior to commencement of works



Department of Planning
and Environment

Issued under the Environmental Planning and Assessment Act 1979

Approved Application No DA 22/11518

Granted on the 16 December 2022

Signed E Liang

Sheet No 5 of 20

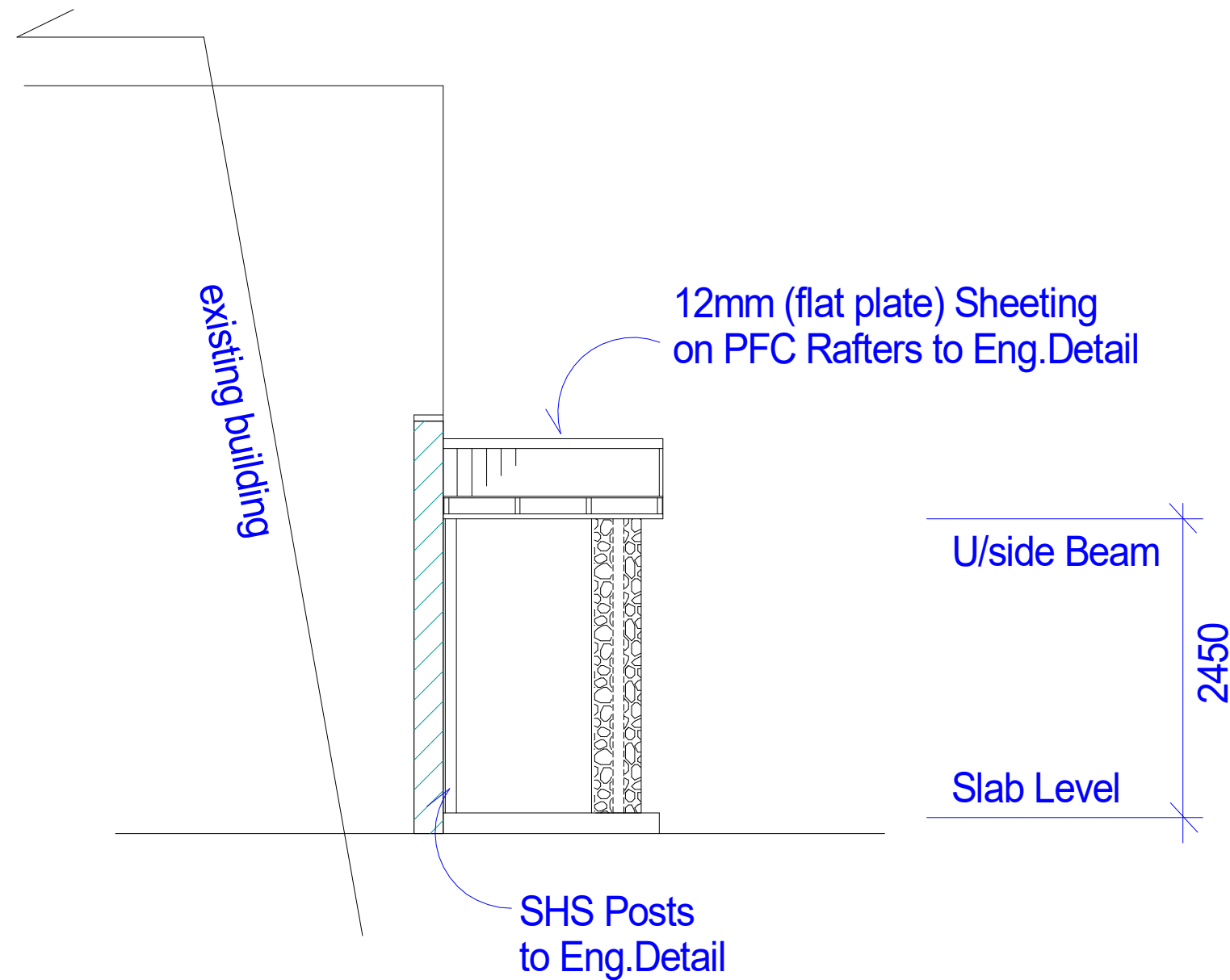

SIDE ELEVATION

Note - all dimensions to be verified prior to commencement of works
- all new materials to match existing as near as possible

PROPOSED ALTERATIONS TO ENTRANCE
OF 'CHALET SONNENHOF'

AT : 29 Wheatley Road, Perisher Valley

FOR : J.Lewis Building Pty.Ltd.

Drawn: Ralph McConnell mob.0407203670

SCALE : 1:50

DWG : FO1C (29/12/21)
Do not scale

LOT :

DP :

AREA :

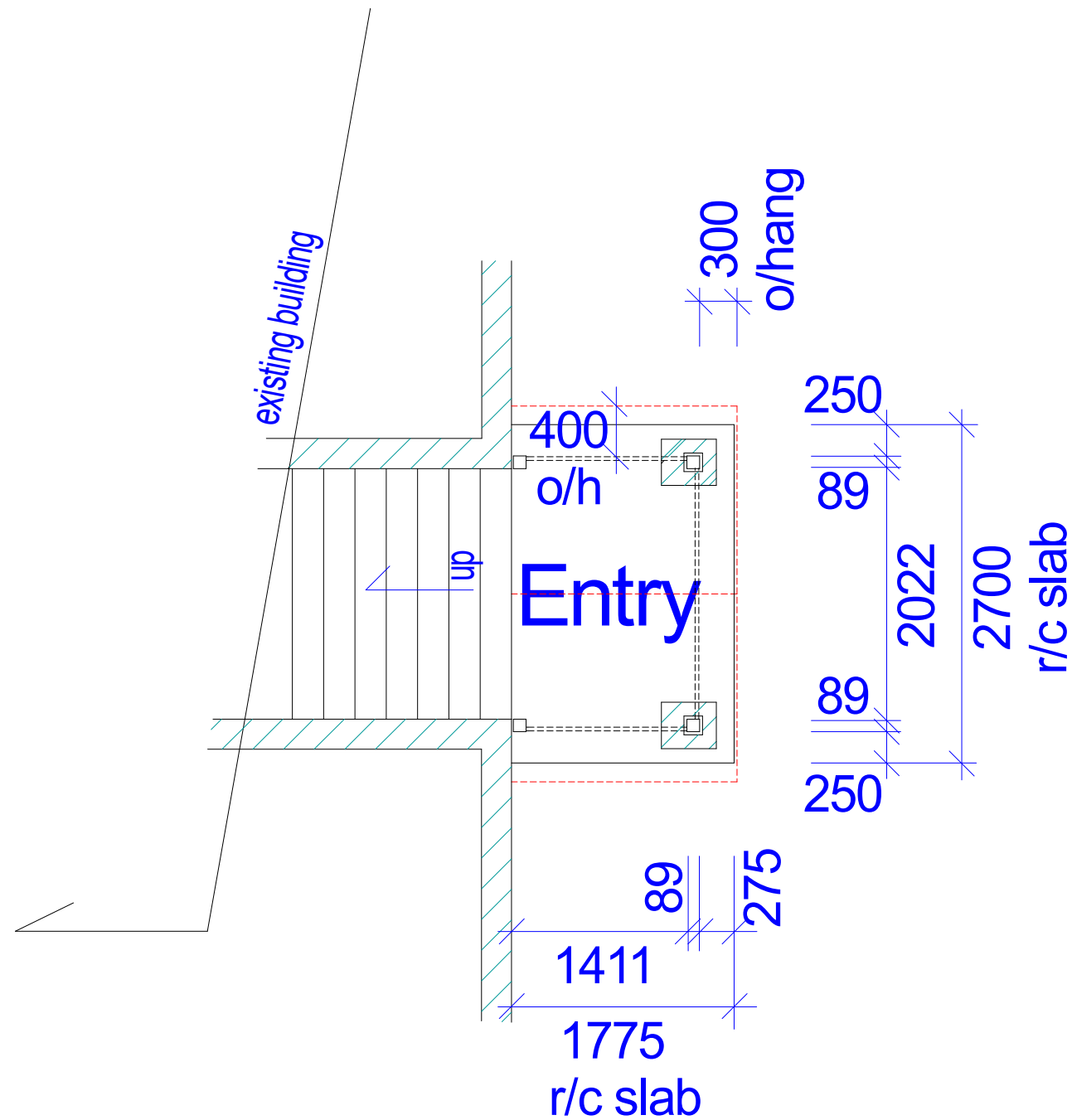

PLAN

Note - all dimensions to be verified prior to commencement of works
- all new materials to match existing as near as possible



Department of Planning
and Environment

Issued under the Environmental Planning and Assessment Act 1979

Approved Application No DA 22/11518

Granted on the 16 December 2022

Signed E Liang

Sheet No 6 of 20

PROPOSED ALTERATIONS TO ENTRANCE OF 'CHALET SONNENHOF'

AT : 29 Wheatley Road, Perisher Valley

FOR : J.Lewis Building Pty.Ltd.

Drawn: Ralph McConnell mob.0407203670

SCALE : 1:50

DWG : FO1A (28/12/21)
Do not scale

LOT :

DP :

AREA :



Department of Planning
and Environment

Issued under the Environmental Planning and Assessment Act 1979

Approved Application No DA 22/11518

Granted on the 16 December 2022

Signed E Liang

Sheet No 7 of 20

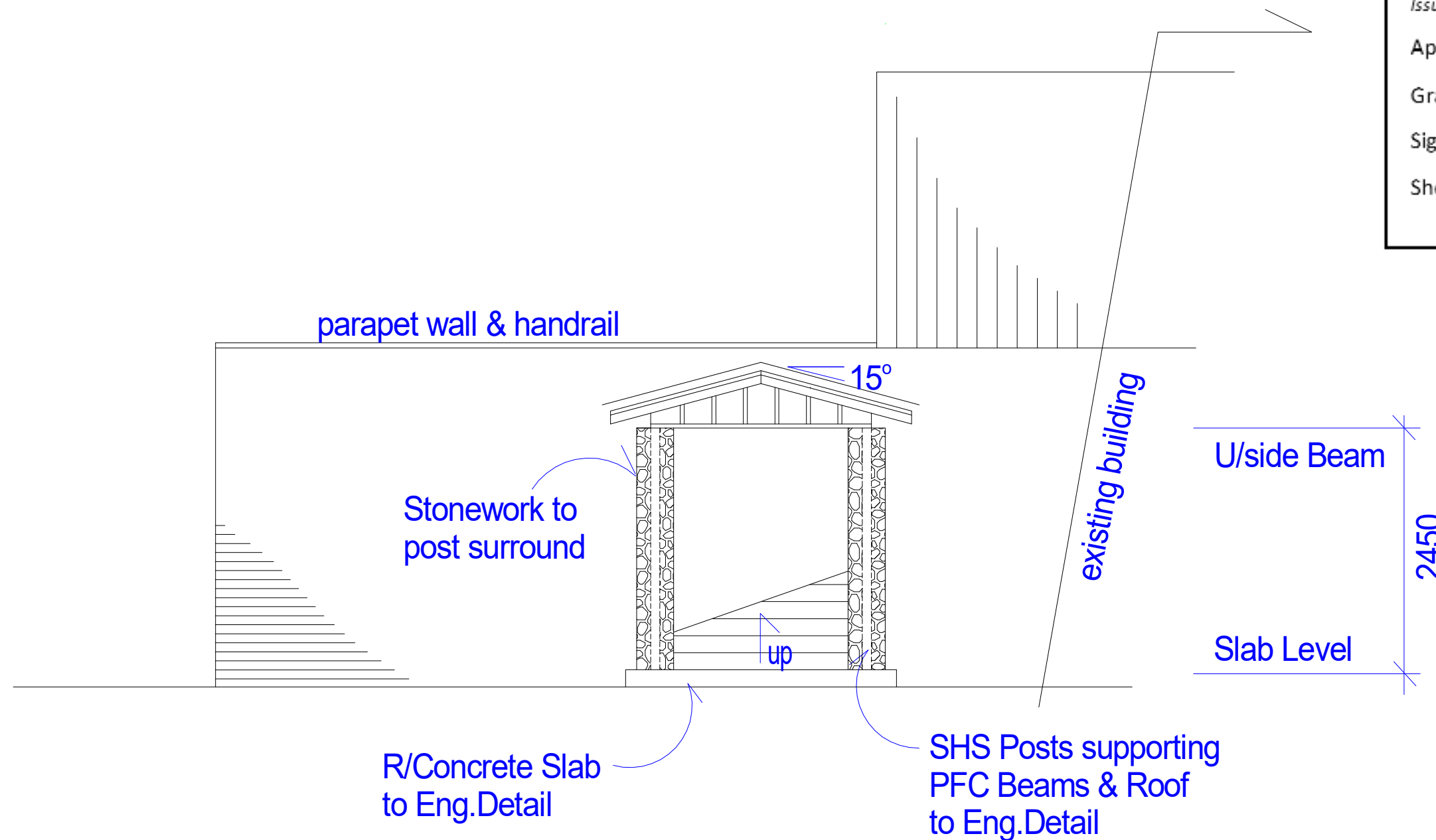

FRONT ELEVATION

Note - all dimensions to be verified prior to commencement of works
- all new materials to match existing as near as possible

PROPOSED ALTERATIONS TO ENTRANCE
OF 'CHALET SONNENHOF'

AT : 29 Wheatley Road, Perisher Valley

FOR : J.Lewis Building Pty.Ltd.

Drawn: Ralph McConnell mob.0407203670

SCALE : 1:50

DWG : FO1B (28/12/21)
Do not scale

LOT :

DP :

AREA :